

STANDARD SITE PLAN

SPECIFICATIONS: "1994 Maryland Standards and Specifications for Soil Erosion and Sediment Control"
"2000 Maryland Stormwater Design Manual, Volume 1 & 2" (MDE, April 2000).

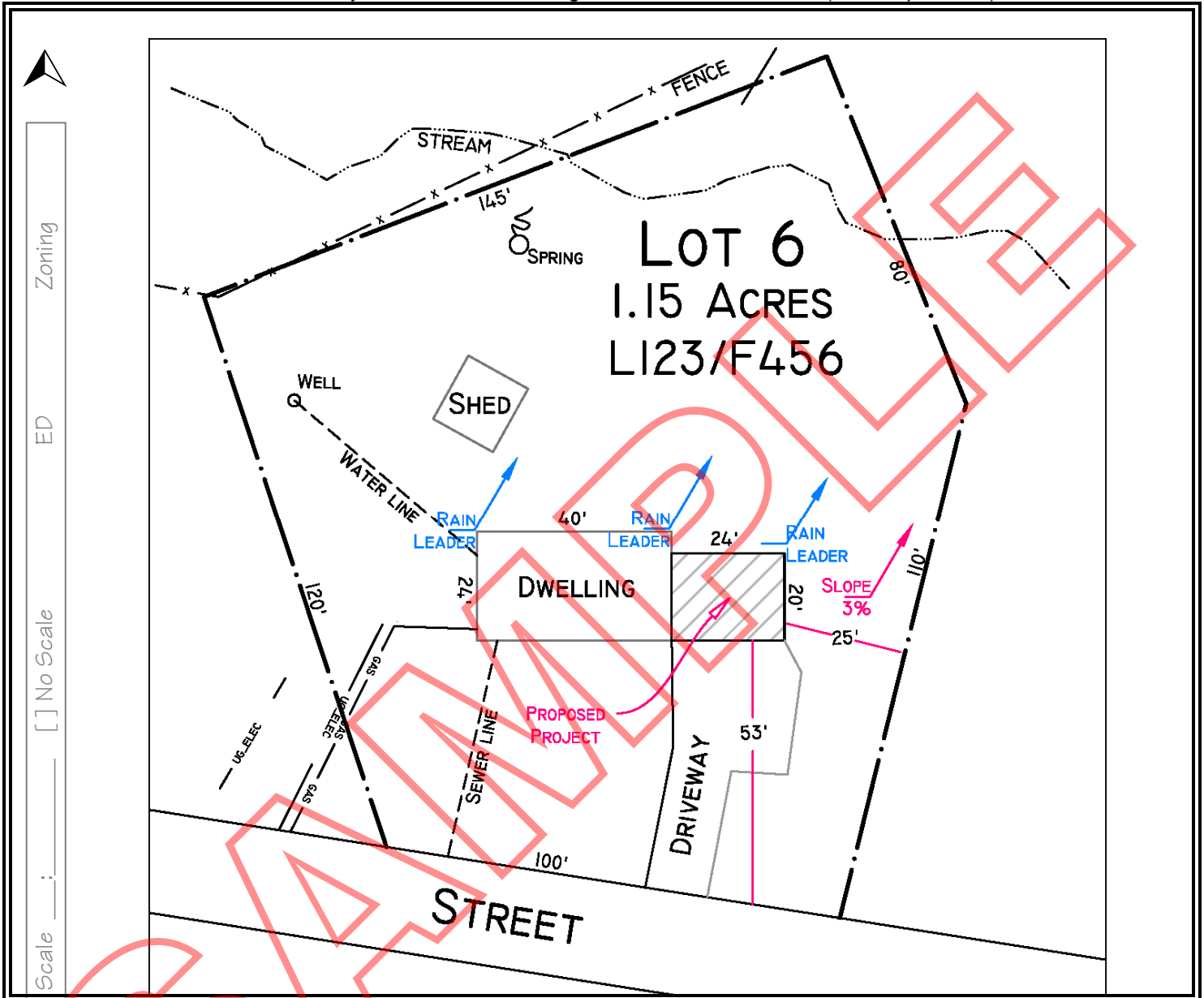

NOTE: Values noted reflect actual distance(s) minimum requirements in accordance with Zoning.
 Variance Request: I hereby request a variance to _____ due to _____

LEGEND	
	well
	road/drive
	drainway
	% slope
	silt fence
	drywell
	sewer line/water line
	sewage disposal area
	property line
	limits of disturbance (LOD)
	rain leader w/ flow direction
	stabilized construction entrance (SCE)

REVISED _____

I hereby agree to comply with all regulations and codes, which are applicable hereto. I further agree that any misstatement or misrepresentation of facts presented as part of this application, or change to proposal without approval of the agencies concerned, shall constitute sufficient grounds for the disapproval or revocation of the subject permit. I hereby affirm that I own the property which is the subject of this application; or that I am the duly designated representative of the property owner, and that I possess the legal authority to make this Affidavit on behalf of myself or the owner for whom I am acting. I do solemnly declare and affirm under the penalties of perjury that the contents of this Application are true and correct to the best of my knowledge, information and belief.

Applicants Signature _____ Date _____
Approved By: _____
 Bernie Connor, Sediment Control Planner _____ Date _____